RA, Kotayk marz, Dzhrvezh community, village Dzoraghbyur, Lusavorutyan Street., Residential house 11

Residential house on sale! Residential house:
221.6 square meters, land plot - 0.164 hectares.
Price 27,000,000 AMD

Standing water, electricity and sewage system.
The house can be purchased in cash and by mortgage lending.

Loan terms are up to 10% advance payment, 8% annual interest rate, with maturity of up to 20 years.

Tel. 098-49-44-55 **Price 27,000,000 AMD**

ConverseBank

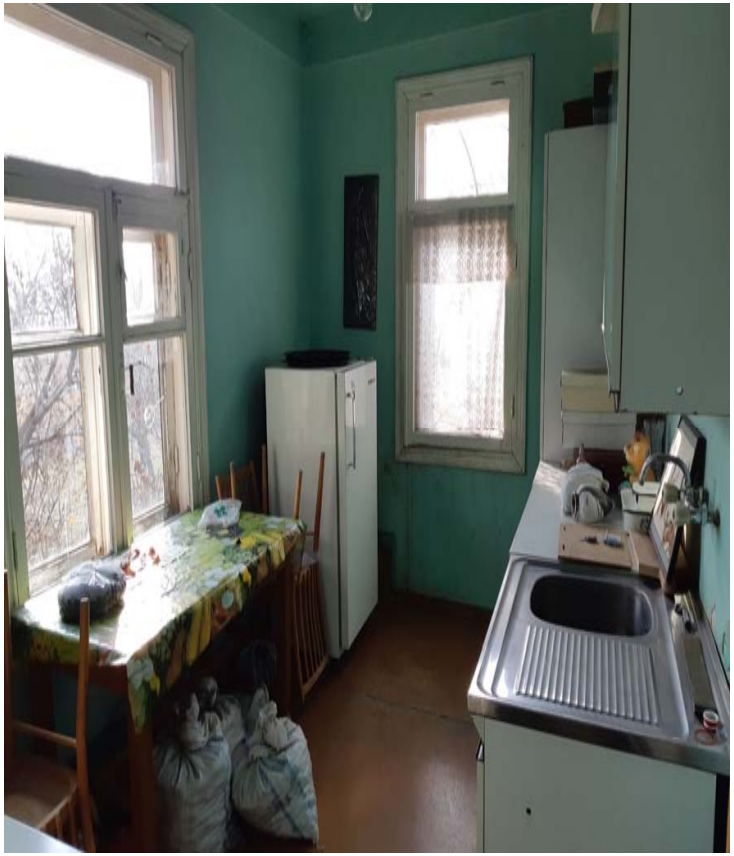

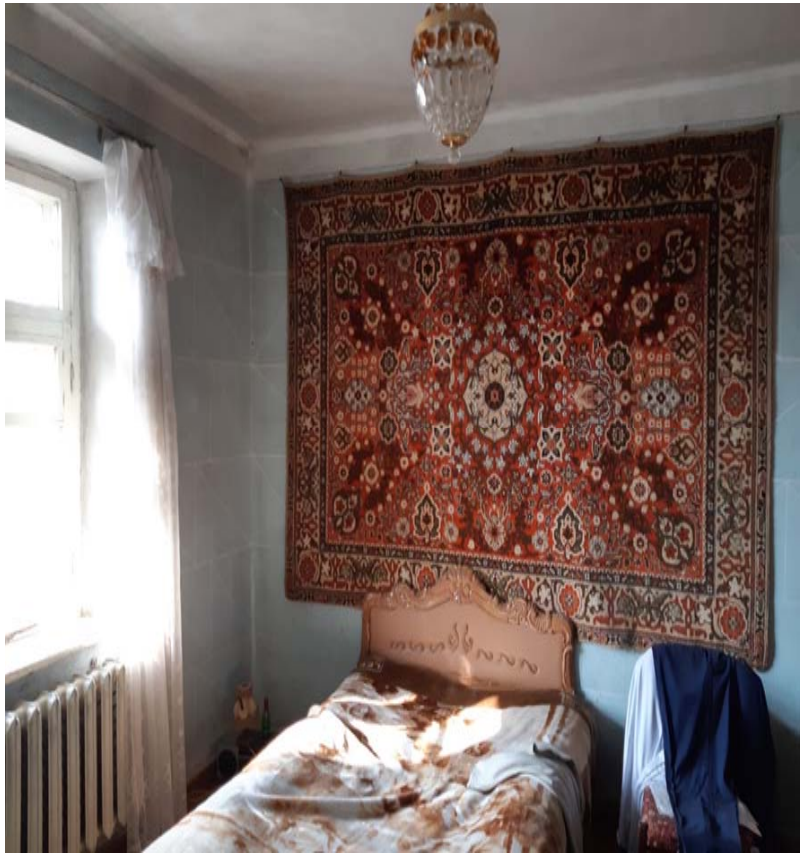

ConverseBank

Mobile: 098 -49-44-55

E-mail: gasparyanlevons@conversebank.am

Address: Vazgen Sargsyan 26/1

Website: www.conversebank.am